

Item 9.B



ADDRESS:  
 200 West 10th St.  
 Des Moines, IA 50319  
 202 Central Court  
 Des Moines, IA 50319  
 515.281.1100  
 www.ladainc.com



Client:  
 SAHIL MED HEALTH CARE  
 DISTRICT

Project:  
 AMBULANCE & DISTRICT  
 HEADQUARTERS

Project No:	718402
Drawn by:	UT
Checked by:	EL
No.:	Description
Date:	By

PROJECT STATUS

PRELIMINARY DESIGN

A3.10

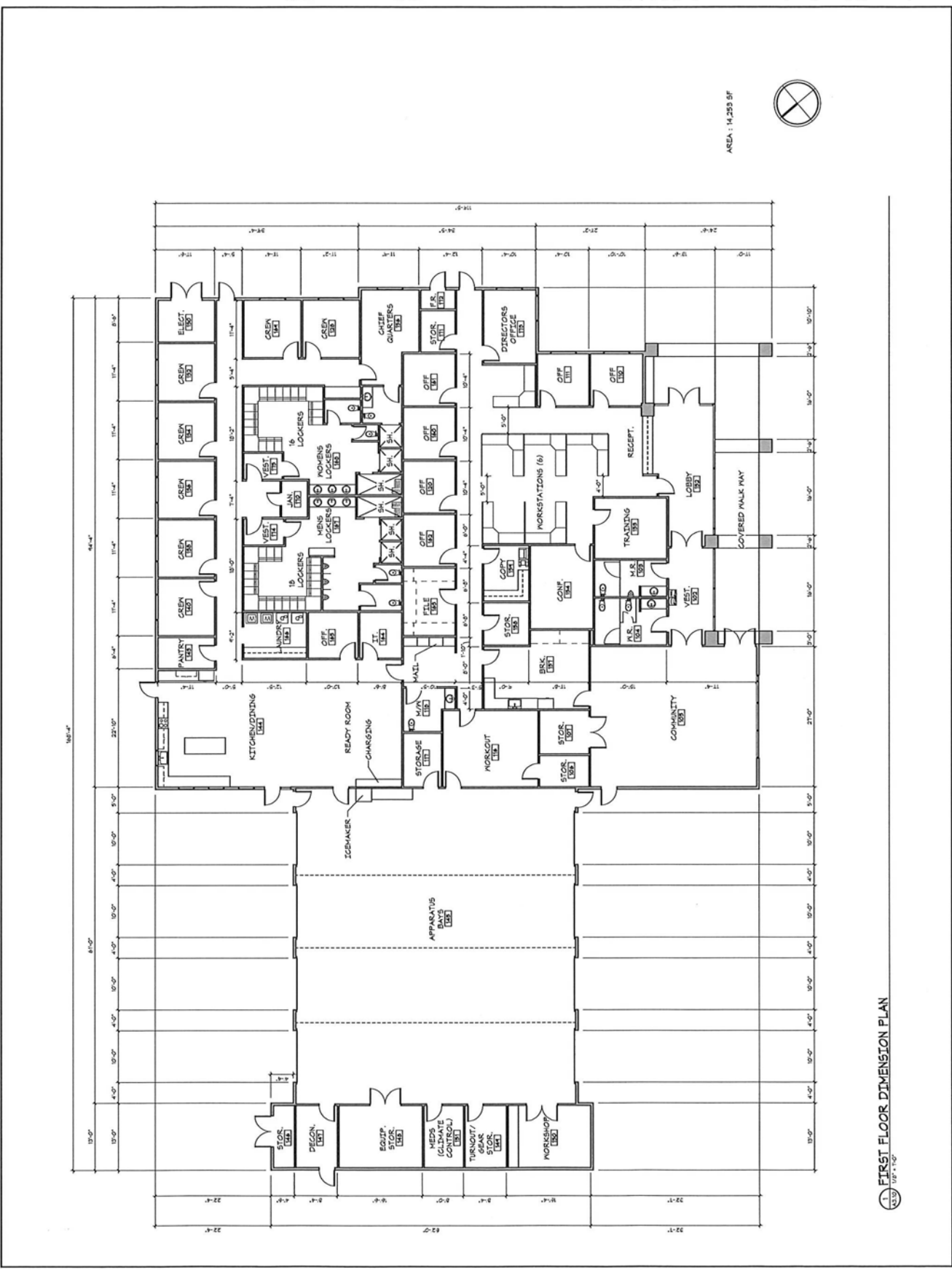

FIRST FLOOR DIMENSION PLAN

ITEM 9 B



**LEGEND**

- PROPERTY LINE
- - - ACCESSIBLE PATH OF TRAVEL
- ADJUSTED PROPERTY LINE TO ACCOMMODATE ACCESSIBLE PATH OF TRAVEL
- PUBLIC UTILITY EMBANKMENT
- LANDSCAPE/TREE
- CONCRETE PAVEMENT
- ASPHALT PAVING
- X FENCE LINE
- TREE

**GENERAL NOTES**

- 1 VERIFY ALL DIMENSIONS, EXISTING CONDITIONS AND ADJUSTED PROPERTY LINE TO STATE OF ANY DISCREPANCIES.
- 2 ALL DIMENSIONS SHOWN ON THIS PLAN SHALL BE TO THE CENTERLINE OF THE DRIVEWAY OR SIDEWALK UNLESS OTHERWISE NOTED.
- 3 FENCING, CONC. SLAB AND/OR DRAINAGE SHALL BE CONSTRUCTED IN ACCORDANCE WITH THE CITY OF SAN JOSE SPECIFICATIONS.
- 4 PARKING AND DRIVEWAY SHALL BE CONSTRUCTED IN ACCORDANCE WITH THE CITY OF SAN JOSE SPECIFICATIONS AND THE CITY OF SAN JOSE SPECIFICATIONS TO THE CALIFORNIA PUBLIC WORKS SPECIFICATIONS.
- 5 ALL DIMENSIONS SHALL BE TO THE CENTERLINE OF THE DRIVEWAY OR SIDEWALK UNLESS OTHERWISE NOTED.
- 6 ALL DIMENSIONS SHALL BE TO THE CENTERLINE OF THE DRIVEWAY OR SIDEWALK UNLESS OTHERWISE NOTED.
- 7 ALL DIMENSIONS SHALL BE TO THE CENTERLINE OF THE DRIVEWAY OR SIDEWALK UNLESS OTHERWISE NOTED.
- 8 ALL DIMENSIONS SHALL BE TO THE CENTERLINE OF THE DRIVEWAY OR SIDEWALK UNLESS OTHERWISE NOTED.
- 9 ALL DIMENSIONS SHALL BE TO THE CENTERLINE OF THE DRIVEWAY OR SIDEWALK UNLESS OTHERWISE NOTED.
- 10 ALL DIMENSIONS SHALL BE TO THE CENTERLINE OF THE DRIVEWAY OR SIDEWALK UNLESS OTHERWISE NOTED.
- 11 ALL DIMENSIONS SHALL BE TO THE CENTERLINE OF THE DRIVEWAY OR SIDEWALK UNLESS OTHERWISE NOTED.
- 12 ALL DIMENSIONS SHALL BE TO THE CENTERLINE OF THE DRIVEWAY OR SIDEWALK UNLESS OTHERWISE NOTED.
- 13 ALL DIMENSIONS SHALL BE TO THE CENTERLINE OF THE DRIVEWAY OR SIDEWALK UNLESS OTHERWISE NOTED.
- 14 ALL DIMENSIONS SHALL BE TO THE CENTERLINE OF THE DRIVEWAY OR SIDEWALK UNLESS OTHERWISE NOTED.
- 15 ALL DIMENSIONS SHALL BE TO THE CENTERLINE OF THE DRIVEWAY OR SIDEWALK UNLESS OTHERWISE NOTED.
- 16 ALL DIMENSIONS SHALL BE TO THE CENTERLINE OF THE DRIVEWAY OR SIDEWALK UNLESS OTHERWISE NOTED.
- 17 ALL DIMENSIONS SHALL BE TO THE CENTERLINE OF THE DRIVEWAY OR SIDEWALK UNLESS OTHERWISE NOTED.
- 18 ALL DIMENSIONS SHALL BE TO THE CENTERLINE OF THE DRIVEWAY OR SIDEWALK UNLESS OTHERWISE NOTED.
- 19 ALL DIMENSIONS SHALL BE TO THE CENTERLINE OF THE DRIVEWAY OR SIDEWALK UNLESS OTHERWISE NOTED.
- 20 ALL DIMENSIONS SHALL BE TO THE CENTERLINE OF THE DRIVEWAY OR SIDEWALK UNLESS OTHERWISE NOTED.
- 21 ALL DIMENSIONS SHALL BE TO THE CENTERLINE OF THE DRIVEWAY OR SIDEWALK UNLESS OTHERWISE NOTED.
- 22 ALL DIMENSIONS SHALL BE TO THE CENTERLINE OF THE DRIVEWAY OR SIDEWALK UNLESS OTHERWISE NOTED.
- 23 ALL DIMENSIONS SHALL BE TO THE CENTERLINE OF THE DRIVEWAY OR SIDEWALK UNLESS OTHERWISE NOTED.
- 24 ALL DIMENSIONS SHALL BE TO THE CENTERLINE OF THE DRIVEWAY OR SIDEWALK UNLESS OTHERWISE NOTED.
- 25 ALL DIMENSIONS SHALL BE TO THE CENTERLINE OF THE DRIVEWAY OR SIDEWALK UNLESS OTHERWISE NOTED.

**CLIENT:**  
 Client Name  
 Address Line 1  
 Address Line 2  
 #####

**PROJECT:**  
 Project Name  
 Address Line 1  
 Address Line 2

**PROJECT NO. #####**  
 Date By  
 Description

**PROJECT STATUS**  
 #1/1/1998

**OVERALL SITE PLAN**

**A1.00**

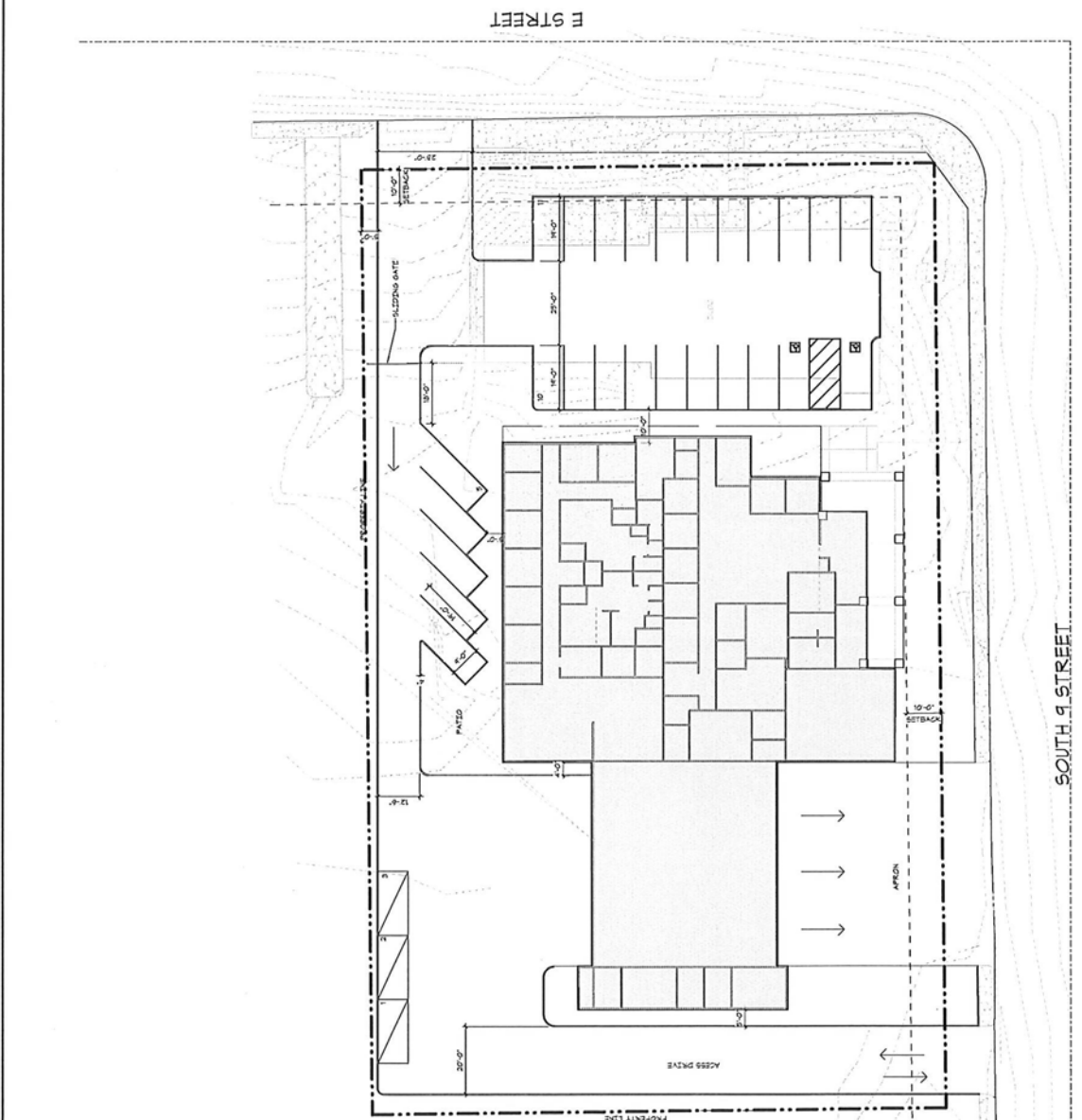

**KEYNOTES**

- 1 VERIFY ALL DIMENSIONS, EXISTING CONDITIONS AND ADJUSTED PROPERTY LINE TO STATE OF ANY DISCREPANCIES.
- 2 ALL DIMENSIONS SHOWN ON THIS PLAN SHALL BE TO THE CENTERLINE OF THE DRIVEWAY OR SIDEWALK UNLESS OTHERWISE NOTED.
- 3 FENCING, CONC. SLAB AND/OR DRAINAGE SHALL BE CONSTRUCTED IN ACCORDANCE WITH THE CITY OF SAN JOSE SPECIFICATIONS.
- 4 PARKING AND DRIVEWAY SHALL BE CONSTRUCTED IN ACCORDANCE WITH THE CITY OF SAN JOSE SPECIFICATIONS AND THE CITY OF SAN JOSE SPECIFICATIONS TO THE CALIFORNIA PUBLIC WORKS SPECIFICATIONS.
- 5 ALL DIMENSIONS SHALL BE TO THE CENTERLINE OF THE DRIVEWAY OR SIDEWALK UNLESS OTHERWISE NOTED.
- 6 ALL DIMENSIONS SHALL BE TO THE CENTERLINE OF THE DRIVEWAY OR SIDEWALK UNLESS OTHERWISE NOTED.
- 7 ALL DIMENSIONS SHALL BE TO THE CENTERLINE OF THE DRIVEWAY OR SIDEWALK UNLESS OTHERWISE NOTED.
- 8 ALL DIMENSIONS SHALL BE TO THE CENTERLINE OF THE DRIVEWAY OR SIDEWALK UNLESS OTHERWISE NOTED.
- 9 ALL DIMENSIONS SHALL BE TO THE CENTERLINE OF THE DRIVEWAY OR SIDEWALK UNLESS OTHERWISE NOTED.
- 10 ALL DIMENSIONS SHALL BE TO THE CENTERLINE OF THE DRIVEWAY OR SIDEWALK UNLESS OTHERWISE NOTED.
- 11 ALL DIMENSIONS SHALL BE TO THE CENTERLINE OF THE DRIVEWAY OR SIDEWALK UNLESS OTHERWISE NOTED.
- 12 ALL DIMENSIONS SHALL BE TO THE CENTERLINE OF THE DRIVEWAY OR SIDEWALK UNLESS OTHERWISE NOTED.
- 13 ALL DIMENSIONS SHALL BE TO THE CENTERLINE OF THE DRIVEWAY OR SIDEWALK UNLESS OTHERWISE NOTED.
- 14 ALL DIMENSIONS SHALL BE TO THE CENTERLINE OF THE DRIVEWAY OR SIDEWALK UNLESS OTHERWISE NOTED.
- 15 ALL DIMENSIONS SHALL BE TO THE CENTERLINE OF THE DRIVEWAY OR SIDEWALK UNLESS OTHERWISE NOTED.
- 16 ALL DIMENSIONS SHALL BE TO THE CENTERLINE OF THE DRIVEWAY OR SIDEWALK UNLESS OTHERWISE NOTED.
- 17 ALL DIMENSIONS SHALL BE TO THE CENTERLINE OF THE DRIVEWAY OR SIDEWALK UNLESS OTHERWISE NOTED.
- 18 ALL DIMENSIONS SHALL BE TO THE CENTERLINE OF THE DRIVEWAY OR SIDEWALK UNLESS OTHERWISE NOTED.
- 19 ALL DIMENSIONS SHALL BE TO THE CENTERLINE OF THE DRIVEWAY OR SIDEWALK UNLESS OTHERWISE NOTED.
- 20 ALL DIMENSIONS SHALL BE TO THE CENTERLINE OF THE DRIVEWAY OR SIDEWALK UNLESS OTHERWISE NOTED.
- 21 ALL DIMENSIONS SHALL BE TO THE CENTERLINE OF THE DRIVEWAY OR SIDEWALK UNLESS OTHERWISE NOTED.
- 22 ALL DIMENSIONS SHALL BE TO THE CENTERLINE OF THE DRIVEWAY OR SIDEWALK UNLESS OTHERWISE NOTED.
- 23 ALL DIMENSIONS SHALL BE TO THE CENTERLINE OF THE DRIVEWAY OR SIDEWALK UNLESS OTHERWISE NOTED.
- 24 ALL DIMENSIONS SHALL BE TO THE CENTERLINE OF THE DRIVEWAY OR SIDEWALK UNLESS OTHERWISE NOTED.
- 25 ALL DIMENSIONS SHALL BE TO THE CENTERLINE OF THE DRIVEWAY OR SIDEWALK UNLESS OTHERWISE NOTED.

**PARKING**  
 TOTAL STALLS REQUIRED: ###  
 ACCESSIBLE STALLS: ###  
 TOTAL STALLS: ###

REF: TABLE 18.02.03.3 2014 CAL BUILDING CODE  
 TOTAL STALLS: ###

REF: TABLE 18.02.03.3 2014 CAL BUILDING CODE  
 TOTAL STALLS: ###

REF: TABLE 18.02.03.3 2014 CAL BUILDING CODE  
 TOTAL STALLS: ###

REF: TABLE 18.02.03.3 2014 CAL BUILDING CODE  
 TOTAL STALLS: ###

**OVERALL SITE PLAN**  
 1/8" = 1'-0"

### Del Puerto Health Care District Alternate Letter of Application for Appointment to

District Board of Directors

Ad Hoc Committee: \_\_\_\_\_

**ABOUT YOU**

Name: Timothy Benefield

Home Address: 607 Chesterfield Ct. Patterson, CA 95363

Length of time at this residence: 12 years

Email address: benefields2002@gmail.com

Best phone to reach you: (209)204-1294

Employer: Cornerstone Baptist Church of Modesto

**INTERESTS IN LOCAL HEALTH CARE**

What are your main interests in health care? \_\_\_\_\_  
My main interests in health care would be the assurance that the health care needs of the district are being met in a competent, convenient, and affordable manner.

What experience in health care do you bring? \_\_\_\_\_  
My primary experience with health care has been interacting with church members over the years who are facing serious health care issues and seeking solutions to those issues.

Have you used Health Center or Ambulance services? If so, which ones? \_\_\_\_\_  
I have not used these services.

What do you like best about our services? \_\_\_\_\_  
n/a

What would you change about our services? \_\_\_\_\_  
n/a

**Del Puerto Health Care District**  
**Alternate Letter of Application for Appointment to**

**INTERESTS IN LOCAL GOVERNMENT**

What are your main interests in local government? \_\_\_\_\_

My desire is to see elected officials serve their constituents honestly and efficiently. I want to support them and encourage them in this endeavor in any way possible. I believe that an effective government is a crucial part of a functioning society. Self-serving agendas can be a huge hindrance to effectiveness.

What experience in local government do you bring? \_\_\_\_\_

I have been a regular attender at our local city council, at Stanislaus County Board of Supervisor meetings, and in Sacramento for a number of years. I speak out when I feel it is necessary. I seek to engage with representatives and have fruitful dialogue.

Prior public service? \_\_\_\_\_

I am currently a member of the Patterson Downtown Revitalization Committee. I am also a C.E.R.T. member and was part of the original graduating class in Patterson.

~~Past and Present community activities:~~ \_\_\_\_\_

I have spent volunteer time with H.O.S.T. House and Love Patterson. Much of my community involvement is done through our church, Golden Valley Baptist Church, here in Patterson. For example, each year we provide complete Christmas meals for a number of Patterson families in need.

**OTHER COMMENTS**

\_\_\_\_\_  
\_\_\_\_\_  
\_\_\_\_\_  
\_\_\_\_\_  
\_\_\_\_\_  
\_\_\_\_\_  
\_\_\_\_\_

**ACKNOWLEDGEMENTS:**

I understand and hereby accept that if the Del Puerto Health Care District appoints me to the District Board of Directors, I will serve without pay and may be subject to the filings of the Fair Political Practices Commission (Statements of Economic Interest – Form 700).

Date: 01/30/23

Signature: 